



Front elevation (North)



Site elevation (West)



Rear elevation (South)

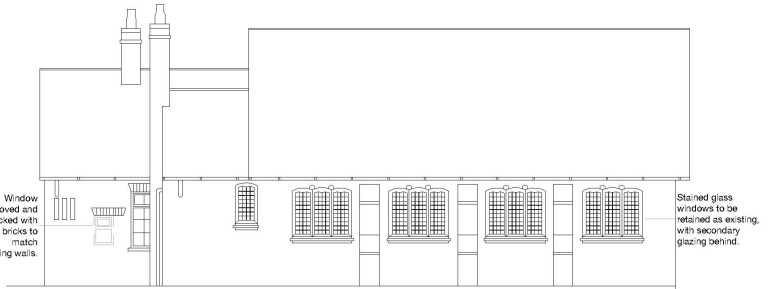

Site elevation (East)

THIS COPY AND ANY OTHER COPY WITH THE AUTHORITY OF THE ORIGINAL
 DESIGNER OR ARCHITECT IS VALID ONLY IF IT IS A TRUE COPY OF THE ORIGINAL
 AND PRINTED ON A3. ANY OTHER COPY IS UNVALID AND SHOULD NOT BE USED
 WITHOUT THE PERMISSION OF THE COPYRIGHT OWNER.

100 mm @ 1:1 scale if printed correctly

© Stone + Associates Ltd - Do Not Scale From This Drawing

PLANNING ISSUE

DATE VALID
02/12/15

Rev	Date	Description
01	07/08/15	01 - Original Design
02	08/08/15	02 - Client Changes
03	09/08/15	03 - Client Changes

STONE + ASSOCIATES
 ARCHITECTS AND DESIGNERS
 The Stone, To Saville Street, Watton, North Yorkshire, YO21 1LL
 T: 01553 689100
 E: enquiries@stone+associates.co.uk
 W: www.stone+associates.co.uk

Job: Barton-Le-Willows Methodist Chapel
 Address: Barton-le-Willows YO23 7EP
 Client: The Ryedale Methodist Circuit

Drawing: Proposed elevations

Scale	Date	Drawn	Check
1:100	07/08/15	MP	MM
Drawn	Checked	Scale	Sheet
4363	AR50	01	A3